



MNHS ANNUAL REPORT

FISCAL YEAR 2023

252 prisms of light. 7,000 pounds of majestic beauty. A year-round engagement with history. MNHS sites are cultivating curiosity across our state. Our network of sites saw more than **675,000 VISITORS IN FISCAL YEAR 2023**, an increase of 46% over the previous year.

That's just the beginning of the impact we're making at the Minnesota Historical Society. Read on to learn how our mission is being carried out through our books, our online presence, our programming, our collections, and more!

"Visitors to our sites are experiencing historic adventures as they gain a deeper understanding of our state's history. But it doesn't stop there. We are transforming access for Minnesotans—providing new ways to engage with history from beyond the borders of our existing properties."

Kent Whitworth, Director and CEO
Minnesota Historical Society



A replica of the Third Order Fresnel Lens that sits atop the lighthouse is the centerpiece of a new exhibit at **SPLIT ROCK LIGHTHOUSE**, the site's most extensive programmatic update in a generation.



The **FOREST HISTORY CENTER** welcomed four new draft horses and new programming that's drawing in crowds to meet them.



DR. DASH FOUNDATION ROTUNDA

The Dr. Dash Foundation Rotunda is the first space at the **MINNESOTA HISTORY CENTER** named in recognition of an organization chaired and founded by a person of color.



History fans are now able to explore **HISTORIC FORT SNELLING** in the winter! The Plank Museum & Visitor Center is open year-round.

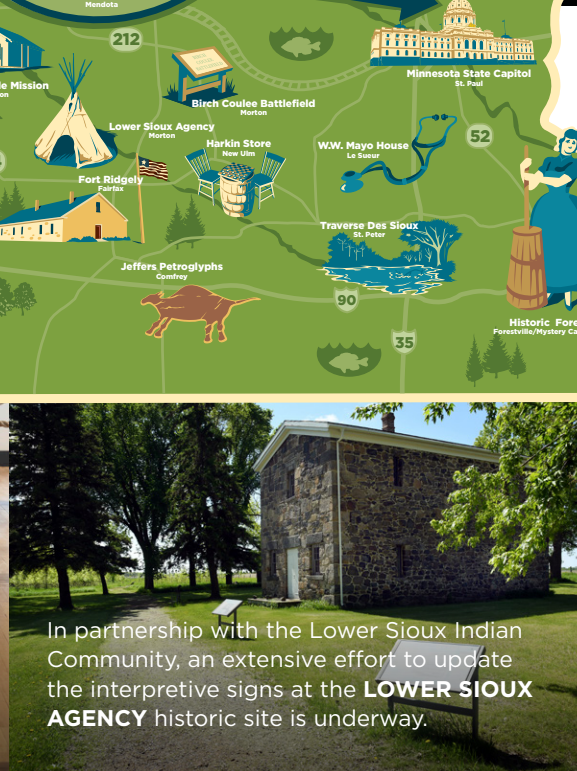

In partnership with the Lower Sioux Indian Community, an extensive effort to update the interpretive signs at the **LOWER SIOUX AGENCY** historic site is underway.

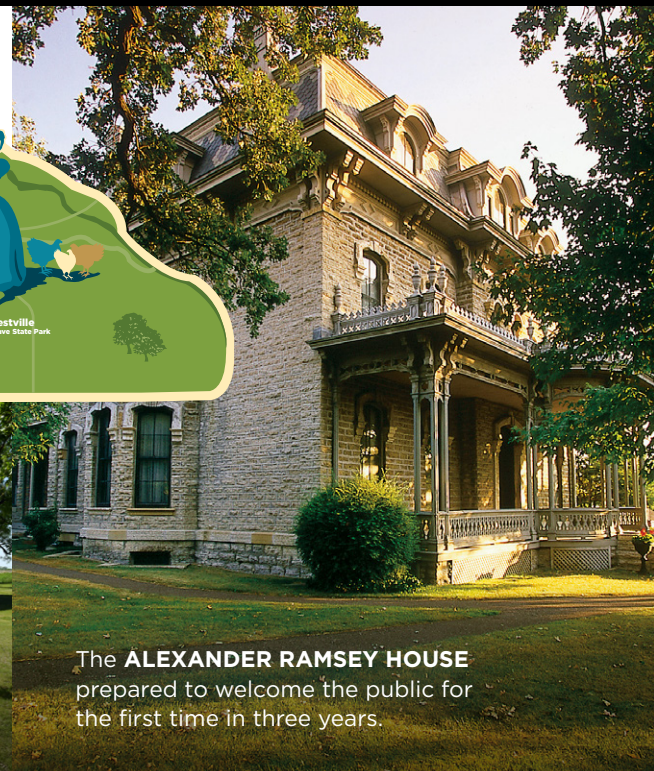

The **ALEXANDER RAMSEY HOUSE** prepared to welcome the public for the first time in three years.



SHERLOCK HOLMES: THE EXHIBITION brought detectives from around the world to the Minnesota History Center. Thousands of guests from 36 states, 19 countries, and six different continents attended during the exhibit's six-month run from October 2022 to April 2023. Visitors learned how to participate in a process that's very similar to the study of history—gathering and analyzing evidence, thinking critically about the world, evaluating many different perspectives, and figuring out how past events affect the present day.



1,054
VOLUNTEERS
LOGGED
16,187
HOURS

738,389
PAGES ADDED
TO THE DIGITAL
NEWSPAPER HUB

5.5+ MILLION
PAGES NOW AVAILABLE



VIEW FULL
REPORT ONLINE



mnhs.info/arfy23

4.5
MILLION VISITS
TO MNHS.ORG

2.5 MILLION
INTERACTIONS ON
SOCIAL MEDIA



The American Association for State and Local History (AASLH) awarded a 2023 Award of Excellence to MNHS and Twin Cities Pride for our joint project: **TWIN CITIES LGBTQ+ HISTORY TOURS**. The project inspired the *Going Out, Coming In* exhibit at Mill City Museum.



Preservation of the Oaks Lakeside Pavilion in Gaylord.

\$6
MILLION
provided by the Arts and Cultural Heritage Fund for
161
LEGACY GRANTS



17,000
STUDENTS AT
150 SCHOOLS

participated in National History Day in Minnesota in 2023. The theme was *Frontiers in History: People, Places, Ideas.*

13
PROJECTS

in the National History Day competition represented the work of 20 Minnesota students from 9 schools.

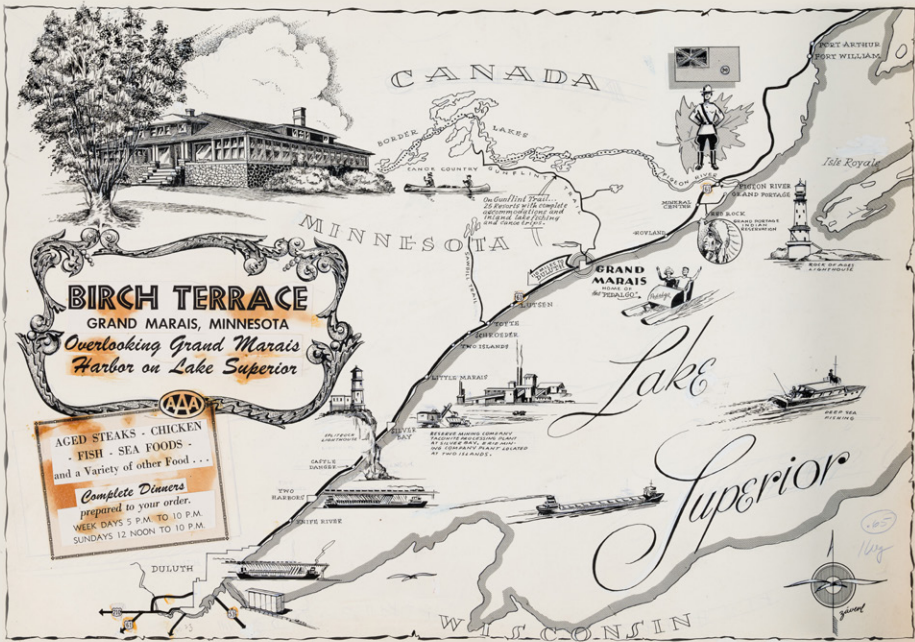

More than **250 PIECES OF ORIGINAL** art and production materials from W.A. Fisher Maps have been added to MNHS's collections. Maps by the company, based in Virginia, MN, have been available at canoe, camping, and hiking outfitters across the state for generations.

18,245

MEMBER HOUSEHOLDS
a more than 8% increase over FY22



295
NORTH STAR
CIRCLE MEMBERS

104
LEGACY SOCIETY
MEMBERS

\$27M
RECEIVED IN GIFTS
AND PLEDGES



122,000

PRINT AND E-BOOKS SOLD
Second record-breaking year in a row for sales of MNHS Press books!

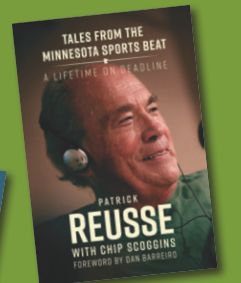
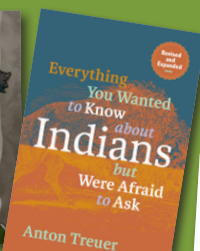

TRUE NORTH CABIN COOKBOOK was featured as one of the 12 Best Cookbooks for Every Type of Home Chef by the *Wall Street Journal*. **WHEN MINNEHAHA FLOWED WITH WHISKEY** won the 2023 Minnesota Book Award in the Minnesota Nonfiction Category. Seven of the top-ten best-selling print books were by Indigenous authors, including three children's picture books.

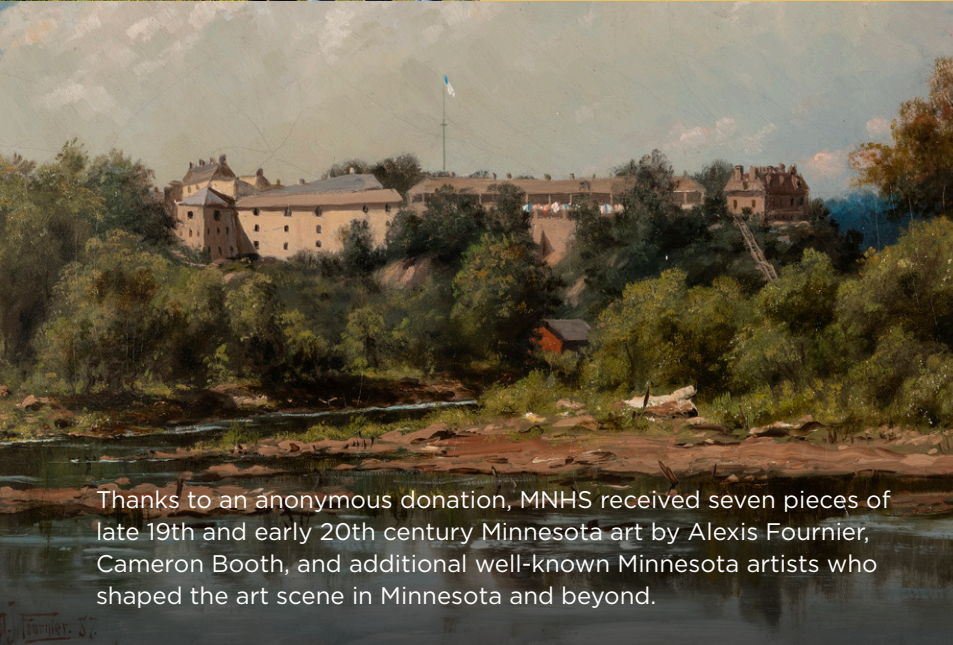

Thanks to an anonymous donation, MNHS received seven pieces of late 19th and early 20th century Minnesota art by Alexis Fournier, Cameron Booth, and additional well-known Minnesota artists who shaped the art scene in Minnesota and beyond.



More than **413,000 UNIQUE USERS VISITED 838,000 PAGES ON MNOPEDIA** in FY23. The most-read entry of the year was on the American Indian Movement which logged nearly 1,300 pageviews.

MINNESOTA HISTORICAL SOCIETY SUMMARY FINANCIALS

For the Fiscal Year Ended June 30, 2023

STATEMENT OF ACTIVITIES (\$ in Millions)

SUPPORT

MN State Appropriations	\$ 50
Contributions & Memberships	27
Total Support	77

REVENUE

Earned Revenue	11
TOTAL SUPPORT & REVENUE	88
Investment Return	14
TOTAL SUPPORT, REVENUE & INVESTMENT	\$ 102

EXPENSES

Sites & Museums	\$ 20
Library & Collections	10
Education & Outreach	13
Heritage Preservation	9
Program Expenses	52
Management & General	12
Development & Membership	2
Other Nonoperating Activities	1
Total Admin Expenses	15
TOTAL EXPENSES	\$ 67
CHANGE IN NET ASSETS	\$ 35

BALANCE SHEET (\$ in Millions)

ASSETS

Cash	\$ 11
Investments	154
Property & Equipment (Net)	115
Other Assets	33
Total Assets	\$ 313

LIABILITIES & NET ASSETS

Liabilities	\$ 10
Net Assets	303
Total Liabilities & Net Assets	\$ 313

EXPENSES BY CATEGORY

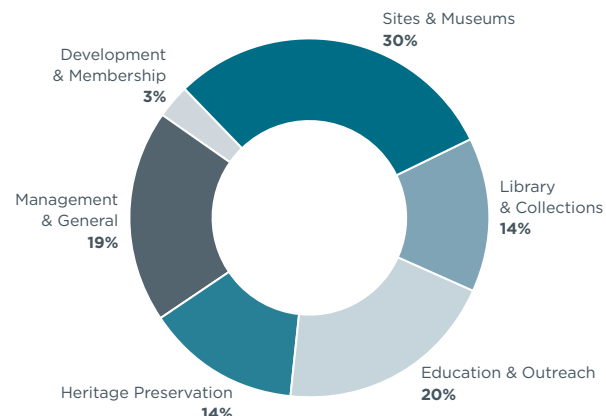

The Minnesota Historical Society (MNHS) as a nonprofit organization, serves all the people of Minnesota. Our annual expenditures of roughly \$67 million come from public funding, earned revenue and private funding that work together to deliver vibrant, crucial programs and services.

Typically, two-thirds of our operating support comes from the State of Minnesota. We deliver functions designated by state law, such as managing critical records and collections and operating and preserving important historic destinations. State support includes funding from the state's General Fund, Legacy Amendment (Arts and Cultural Heritage Fund) for statewide history and grant programs, and capital funding to preserve historic structures.

MNHS receives private support from donors, foundations, members, and corporations. Their gifts support general operations, school field trips, acquisitions, conservation, and community outreach. Finally, revenue from admissions fees, rentals, museum stores, and other activities provides a base of funding while keeping history accessible and at family-friendly prices. In FY23, we saw increased contributions and earned revenue which reflected strong support from donors and the public.

MNHS concluded FY23 with a strong balance sheet and the resources to support future operations. Our FY23 audited financial statements are available on the MNHS website. MNHS received an unmodified opinion from auditors Clifton Larson Allen, which is the highest level of assurance a CPA firm can provide for a financial statement audit.

NORTH STAR CIRCLE

The Minnesota Historical Society gratefully acknowledges the following donors in our North Star Circle for their leadership support from July 1, 2022 to June 30, 2023. The commitment and generosity of our North Star Circle members sustains our work to serve all the people of Minnesota by creating powerful engagement with history to cultivate curiosity and foster a more inclusive, empathetic, and informed society.

DIRECTOR'S CIRCLE

\$50,000+

Anonymous
Dr. Sita Kantha and Kalpana Dash^
Kathy and Jim Cargill
Nora McNeely Hurley and
Michael Hurley^
Betty and Whitney^^ MacMillan*
Tom and Julianne Youngren^

GUARANTOR

\$25,000+

D.H.^ and Margaret Ankeny^^ *
Mark and Mary Davis*
David and Rosemary Good^
John and Ruth Huss*
Art Kaemmer^ *
Stephen Nelson*
Noelle Pidcock Turner and Jeff Turner

FOUNDER

\$10,000 - \$24,999

Suzanne Blue
Thelma Boeder
Robert and Teri Crosby
Charlton Dietz*
Sally Enstrom
O.C. Hognander, Jr.
James E. Johnson and Lucy R. Jones
Margaret V. Kinney
Susan and Edwin McCarthy*
Dean Phillips
Ken and Nina^^ Rothchild*
Jean and Mark Schroepfer^
Rick and Susan Spielman
Lee and Louise Sundet
Paul^^ and Carolyn A. Verret

PARTNER

\$5,000 - \$9,999

Anonymous (3)
Annette Atkins*
Richard and Mary Lyn Ballantine
Doug and Carolyn Barinsky
Paul and Lavonne Batalden
Bruce and Mary Bean*
Ford and Amy Bell
Colleen and Patrick Bollom
Ann and Michael Ciresi
Judith and Richard Corson
Elizabeth Driscoll*
Stephanie and Eric Fehr
David and Terry Gilbertstadt

Haugen Family^
Martha A. Head
Douglas R. Heidenreich^^*
Mike and Karel Helgeson
Wayne and Dianne Hoeschen
Mary Ingebrand-Pohlad
Gloria Kaste
Suzanne and Miles Lahr
Jean Mattson Larson and Mark Larson
Juanita and Richard Luis
Tom and Sue McCarthy
Joanne Meyer
Krista O'Malley and Andrew Longen
Deborah R. Olson
David and Valerie Pace
Dwight and Marjorie^^ Peterson
George and Diane Power*
Mary and Tom Racciatti
Dan Schmechel and Mimi Wright
Penelope Scialla
Kristine M. Smith*
Sharron Steinfeldt*
Paul Stembler and Mary Anne Ebert
Constance Sullivan
Joel and Elizabeth Sullivan
Missy Thompson and Gar Hargens
Eleanor and Fred Winston*

LEADER

\$2,500 - \$4,999

Anonymous (2)
Jane Ahlstrom
Nina Archabal*
Maria G. Bales
Gary T. Bank
Kathleen Blatz and Gregory Page
Patrick J. Bradley and
Patty A. Carney-Bradley
Priscilla Brewster
Robert H. Bruininks and
Susan A. Hagstrum
Barbara Burwell
Darrell D. Butterwick
Bill and Susan Costello*
David and Kitty^^ Crosby
U.S. Judge Michael J. Davis and Sara Wahl
Judson Dayton
Katherine D. Doerr
Kirsten and Jack Driscoll
Richard and Jean Engebretson
Timothy and Christine Etter
Michael and Ann Farnell
Vicki and Si Ford
Thomas and Anne Forsythe
Ram and Neena Gada
Phyllis Goff*
Jennifer H. Gross
Mark and Kathryn Tokar Haidet*
David and Kim Hakensen
Alfred and Ingrid Lenz Harrison*
Elizabeth and Edwin Hlavka
Helene A. Houle
Janice A. Johnson
Sylvia and Sam Kaplan*

Sue A. Kratsch
Annette Hansen & Kirby Law^^ Family
Rolfe^^ and Barbara Leary
Linda Lee
Allen and Kathy Lenzmeier
Monica Little and Mark Abeln
John M. Loban
Hugh and Marilyn Madson
William C. Melton*
Josh Hillger and Eric Michael
Lucy Mitchell
Sandra Morris
Karen Nelson
Michel and Barbara Nelson
Michael C. O'Donnell
Timothy and Gayle Ober*
Irene M. Ott
Jonathan Palmer and Kayla Jackson
Elizabeth and Theodore Peyton^
Nick and Judy Priadka
Tom and Laura Rasmussen
William Stoeri and Sue Johnston
Edward C. and Virginia L. Stringer
Barry and Linnea Tedlund
Jeff and Cindy Thom
Glenda D. Tollefson
Ben and Deb Vander Kooi
Rebecca and Jim Vanderlinde
Ann and David Wasson*
Kent and Sarah Whitworth
Warren and Margaret Zaccaro**

PATRON

\$1,200 - \$2,499

Anonymous
Russ and Kathy Adams
Rolf T. Anderson
John and Cheryl Andrews
Charles and Margaret Arnason
Thomas J. Arneson
Martha and Bruce Atwater*
Jo and Gordon Bailey
Doug and Julie Baker
Abby and Joseph Bathel
Gretchen U. Beito*
Arthur Bergstrom
Diane Berthel*
Sharon Bigot
Lynne and Paul^^ Billings
Kathy and Scott Blomquist
Susan Boren and Steve King
Linda Boss*
Steve^^ and Gail Brand
Brad and Joan Broisma
Roger and Ronnie Brooks
Sue and Wolfie Browender
John and Caryl Busman
Sara and Edward Conley
Karen Cooper
Lydia Crawford and Phil Davies
Ellie Crosby
Sheldon Damberg
Neil C. Danner
Grant and Kimberly Davis

NORTH STAR CIRCLE

Edward and Sherry Ann Dayton
Elizabeth De Lay
Eric DeWees and Dr. Elizabeth Bonagura
Mary C. Dolan*
Mark Draper
David and Patricia Drew
Carol M. Duff*
Megan and Brendon Duffy
Joanell and Marv Dyrstad
Michael L. Ellingsworth
Linda C. Enterline
Kay Erickson and Michael Madigan
Anne and Litton E.S. Field, Jr.
John and Therese Fitch
Maryfaith and Michael Fox
Ellie Fredlund and Jason Strobush
Hillary Freeman and Carol Mork
Pat Gaarder
Mary C. Gale
Jack^^and Avis Galleger
Donald and Patricia Garofalo
Catherine and Paul Gatto
Deborah and Philip Gelbach
Robert and Julie Guelich
Kenneth E. Hafften
Patricia Haglin*
Jim and Sharon^^ Hale
Nor Hall and Roger Hale^
Charles and Earleen Hanson
Lorraine Hart
David Hartwell
Curtis and Brenna Helmer
Carol and William Hendrickson
Peter Herzog and June Mendoza
Louis F. and Kathrine E. Hill
Patrick and Kara Hobart
Martha Hoffman
Thomas and Libby Horner
Karen A. and Charles W. Humphrey
Bruce E. and Terry L.^ Hutchins
William Idzorek and Kris Westberg
Mary and Michael Ives
Elisabeth Jackley
Todd and Mary Jacobson
Bruce and Barbara Jensen
James Johnson and Danita McVay
Charles^^ and Karen Jonaitis
Janet N. Jones
Jennifer A. Jones
Kathleen Jones
Brian and Oona Juntti
Karen Kaczor
David and Margaret Kelliher
Thomas Klas and Lisa Swan^
Jeffrey and Gretchen Chesley Lang
Jami Ann and Joseph LaPray
John Lavander and Nancy Owen
Charles and Hope^^ Lea
Sarah and Matt Leach
Donald and Joann Leavenworth
Tom and Mary Gerry Lee
Ben and Amy Leonard
Peg Lidstad
Stephen and Sheila Lieberman

John and Nancy Lindahl
William and Patricia Litchy
Jean R. Ljungkull*
Lynn Lohr
Becky Lourey
Bill Lurton
Sheila Lutz
Kevin Majjala
Rhoda and Don Mains
Patrick and Jody Marsh
James and Sydney Masee
Walt McCarthy and Clara Ueland
Malcolm W. McDonald^^
Peter and Sara McGarraugh
C. McKay, MD
Margaret Meier
J. Milo and Mary Meland^
Joseph S. and Jane Y. Micallef*
Lorinda and Jim Mishek
C. Nic Moga
Linda and Dave Mona
Alfred P. and Ann M. Moore
Donna D. Morgan
Steve Mosow and Barbara McGraw
Katherine Murphy
Godan and Savithry Nambudiripad
Lt. Gen. Rick and Jeanette Nash
Beth Naughton
Fred and Mickey Neher
Dean M. Nelson**
Marybeth Nelson
Nikki Nethercot-Niermann and
Micah Niermann
Ford and Catherine Nicholson
Richard and Nancy Nicholson
Todd and Martha Nicholson
Elizabeth M. Nordlie
David and Billie Novy
Alta Marie Oben
Linda Odegard^^ and Harlan Cavert
David and Audrey Olsen
Marla and John Ordway
Kandi and Bart Osborn*
Bruce and Elizabeth Pankonin
Beth Peter
Kate K. Piper
Jennifer and Dan Pogatchnik
Bob and Judy Prentiss
Brenda and Eric Raney
Thomas D. Redshaw^
Joan and Bill Reiling^
Judge Peter and Mary Reyes
Phil and Nancy Rieke
James E. Robasse*
Anita Robeson and Jerry Johnson
Judge James D. Rogers and
Leanna M. Rogers
Sheren Rogne
Karin Rosen^
Reed Rosen^
Tom Rosen^
Wade Rosen^
Shelly and Steve Rucks
Rachel and Matthew Scherer

Michele and Jeffrey Schiffman
Charles and Birgitta Schoen
Jaclyn and Jim Schroeder
Diana Schutter
Judy A. Schwartz
Patrick R. Scott PhD and Rick Minnozzi
Dan Shogren and Susan Meyer
John Sieff
Anne D. Simpson
Gail Sit*
Raymond Sit^
Richard Sit^
Rob Sit and Constance St. Germain^
Roger and Molly Sit^
Ron and Teresa Sit^
Kerry and Kristen Skelton
Ray Skowyra and Marianne Short
Merrily Smith and Gordon Mott
Gwenn Solseth
RoxAnn M. Splittstozer
Joanne Stohl
Barbara Storslee
John and Barbara Strandell
David Swanson and Joanne Reid
Virginia Sweatt
Susan and Sean Truman
John and Kathy Tunheim
John G. Turner
Stephanie Cain Van D'Elden
Maxine Wallin^^*
Judy and Bill Walter
Bill and Kathleen Wanner*
David and Mary Ann Wark*
John and Janet Watson
Judy Weiss
Ronald Welch
Nancy and Ted Weyerhaeuser
Philip Heffelfinger Willkie
Lisa Wollan and Jack Fentress^
Jerrold and Martha Wood
Eric Zakovich and Rebecca Groth
Edward J. Zapp*
Charles and Julie Zelle

MEMBERSHIP AND ANNUAL FUND

SUSTAINING

\$500 - \$1,199

Anonymous
Ann and Jerry Bajari
Thomas and Mary Beaumont
Helen Boyne and Sarah Flynn
Justin and Jennifer Brink
David and Lonnie Broden
David and Gail Busch
Charles and Elizabeth Bye
Gail and Bill Bynum
Patrick and Beth Camilleri
Tyler Candee and Jessica Intermill
Christopher D. Carlson
William and Charlotte Carlson
Ronald and Janet Christenson
Chuck and Cynthia Clanton
Kristen L. Clements
Brian and Shelley Colvin
John and Linda Danielson
Kay and Fred de Sam Lazaro
Karen Demarco
James Dorsey and Dee Gaeddert
James and Linda Duncan
Eric Dunn and Lori Ricke
Kathleen Dwan
Peter and Isabelle Dyck
Hugh and Joyce Edmondson
Thomas Erickson and Katherine Solomonson
Patricia Erlandson
Lynn L. Fumuso
Leland and Beverly Gehrke
Stanley and Luella Goldberg
Barbara L. Golden
Timothy and Susanne Goodman
Kelsea Gould and Michael Lory
Tim Graf and Bonny Demeules
Robin Groenke
Sue Grove
Amy Gudmestad
Constance Haddeland
Mary Jane Haemig
Patrick Hagan and Brenda Smeby
Harry and Linda Haluptzok
Robert and JoAnn Hanson
Tryg and Charlotte Helseth
Walter and Judith Hinck
William and Linda Holley
Kenneth and Linda Holmen
R. Carolyn Hunter
Karen and David Huse
Jerome and Nancy Irsfeld
Bruce Jacobson and Ann Morrissey
Fritz and Sharon Johnson
Nancy Johnson
Pat and Bill^^ Kelly
Rebecca and David Key
Jane H. Keyes
Nancy and Richard Killmer
Karen L. Knoll
Jennifer Kondor and Bill Hines
Cynthia Kriha and James Eastman
Jean Kummerow and Frank Mabley

Mary Laine
James K. Lawrence
Mary Lewin
George M. Logan
Linda and Dale Lutz
Mike MacDonald
Joan C MacLin
Dusty Mairs
Edward G. Maranda
Brandon and Casey Mason
David and Kathrine Matthew
Donald and Deborah McCoy
William and Elizabeth McGeeveran
Sharon Meyer and Rodney Massey
Chris Mincks and Lisa Shakerin
Matthew Moore and Diane Klein
Marilyn M. Morem
Valerie Muckenhirn
Susan Muench
Richard and Joan Newmark
James R. Nobles
Mike and Jean Oberle
Mary B. Paulson
Jane Pederson
Roger Peters and Lorna Reichl
Mary Jo and Winston Peterson
Kelly Pickens
Faith E. Pon
Brad and Linda Quarderer
Robert and Cheryl Roediger
Maria F. Rosengren
Mary Russell
Jim Rustad and Kay Thomas
Thomas Saylor and Kimberly Johnson
Elizabeth Schiferl
William Schlichting and Steve Lenius
Tom^^ and Joanne^^ Schmid
John and Mary Schmitz
Timothy and Julia Schmolke
Karen Schneewind
David Senf and Shannon Marting
Richard and Barbara Shank
Roger and Phyllis Sherman
Daisy and Kyle Simpson
Lee and Peg Skold
Dianne E. Snell
Robert Stanich and Jeanne Schleh
Theresa Starkey and Kris Lynch
Mark and Susan Stutrud
Richard and Caroline Thompson
Trudy Thompson
John and Jennifer Urbanski
Karen Viskochil
David and Brianna Vogt
Steven and Tami Vosejпка
Ron Wahlberg
Lawrence and Kristi Waite
John R. Wald
Charles and Susan R. Ward
Joe Welch and Kay Marsyla
Gwen Westerman and Glenn Wasicuna
John and Annette Whaley
Larry and Nancy Wigley
Carole Wilson

John W. Windhorst Jr
Wayne and Rosemary Wislofsky
Nicole and Conrad Yaddof

CONTRIBUTING

\$250 - \$499

John M. Adolphson
Bruce and Nancy Adomeit
Mike and Maggie Albers
Emily E. Andersen
Grace Anderson
Gregory and Pam Anderson
Paul and Janice Anderson
John F. Apitz and Mary Magnuson
Allan L. Apter and Brenda Ion
Tom Ash
Paul and Jennifer Bagdade
Thomas and Ann Bagnoli
Judy Bailey
Adrienne Banks
Burton Barnard and Beatrice Bigony
Shirley Barone
Robert and Gail Barsness
Roger E. Battreall
Michelle Beltrand and David Streif
Andrew ^^ and Audrey Benjamin
Peter and Mary Benner
Trent and Nancy Bernstein
Larry and Judy Biederman
James and Mary Bischoff
Mark Bixby and Keelin Kane
Richard and Gail Bliss
Julia and Nathan Bloom
Virginia Rae Bly
Will and Margee Bracken
David and Evelyn Breedon
Alan P. Brew
Sharra and Erik Brockman
Troy and Karen Brown
Terrance Brueck and Kathy Mitchell
Todd Brueshoff
David Buerkle and Sandra Kriz-Buerkle
Tim A. Burns
Dale and Janel Busacker
Patrick and Marlyn Cain
Nancy Cameron and James Leibold
Mary Campbell
Gayle and James Carlson
Merrilee Carlson
Vicki and Richard^^ Carlson
Joe and Cathy Carroll
Gail Chang Bohr and Richard Bohr
Mark Chapin and Margo Bock
Jeannine Churchill
John and Jane Ciecko
Audrey Clay
Susan B. Cobin
Warren and Susanne Cohen
Al Colling
Jennifer Collins and Thomas Keljik
Mary C. Combs
Ann Commers
Marilyn Conklin and John Docherty
Mike and Lynn Convery

MEMBERSHIP AND ANNUAL FUND

Jeanne and David Cornish
Jay and Page Cowles
Barbara Cox and Joseph Bagnoli
J. Michael and Kim Dady
Marjorie Dahlager
Peter Dahlen and Mary Carlsen
Mark Dale
Carol L. Davich
Chad and Maggie Dayton
James and Cynthia DeRuyter
Ariel W. Dickerman
Laurie and Adam Diethelm
Bridget Dinter and Peter Holt
John and Sylvia Dobrovolny
Dan Dodds
Terry Donovan and Suzie Higgins-Donovan
Ruth Drolsum and Mary Trygestad
Lois and Joe Duffy
Joel and Mary Ann Elftmann
Todd and Karen Ellenson
Ronald and Grace Falk
William J. Fasnacht
William Flanigan and Nancy Zingale
Charles Flinn and Elizabeth Hayden
Ashley and Chadwick Flitter
Thomas Foels
Robert and Robin Fossum
Xavier G. Gagnon
Patience Gall
Nick and Ingrid Gangestad
Robert and Karen Garland
Daniel and Patricia Gerhan
Larry and Laurie Giff
David F. Gomez
Richard and Marsha Gould
Susan Hill Gross and Bert Gross
Jay K. Halvorson
Jeff and Joan Hamiel
Dennis Hanold and Barbara Kucera
David Hansen and Karen Lilley
Robyn Hansen
Joyce J. Hanson
Scott and Kari Harman
Katie and Dana Harms
John W. Harris
James and Judith Hartmann
Michael and Becky Haugen
Paul and Trudy Hawley
Thomas D. Hayes
Bill Heaney and Barb Goodwin
Carrie Hefte and James Hanton
John Hick
Peg and Jim Hicks
Lisa Higgs and Toby Kohler
Joan Higinbotham
Dana Himes and James Davis
Susan M. Hoel
Sarah and Eric Hoggard
Claralyn Howard and Cathy Grundhauser
Daniel and Jessica Hugger
Joan Humes and Jim Molnar
John and Angela Huot
Marty and June Immerman
Thomas and Mary Inglis

Edward A. Jerome
Mark Jesok
Carol and Steve Johanneck
Barry and Karmen Johnson
Orville and Kathy Johnson
Sandra Johnson
Barb and Steve Judd
Colleen and Garth Kaste
Laurie and Mark Kedrowski
Robert Kieft
Timothy and Kathleen Killeen
Karolyn and Dale Kingsbury
Kay Kingsley
Gregory and Karin Kishel
Richard L. Klaus
Thomas Kleinschmit and Liana Magee
John and Mary Kluge
John A. and Maureen Knapp
Ted and Marjorie Kolderie
Linda E. Krach MD and Robert Kriel
Barbara and Richard Kraft
Robert and Marian Kratzke
Deb Kreger
Thomas J. Kremer
David and Susan Kroska
Maureen Kucera-Walsh and Michael Walsh
Dan and Joyce Kuechenmeister
Roger and Donna Kufus
Wendy Ladwig
Rian and Louis LaFrance
Dennis Lamkin and Jon Niemi
Dave and Pam Lande
Keith and Lorraine Langseth
Russell and Karen Larsen
Diane L. Larson
Therese Latterell
Amy LeClaire-Sachs and James Sachs
Don E. Lee
James and Susan Lenfestey
Jane Leonard and Loretto Lippert
Allen and Nancy Levine
Steve and Judy Lewis
Mary Lilly
Vernal A. Lind
Ron Linde MD
John M. Lindley
Marilyn Lopez
Ann C Love
Peggy and Dave Lucas
Deborah and Brian Madson
Robert^^ and Helen Mairs
Marc and Kathy Manderscheid
Ray Marshall
Stephanie and Phillip Martineau
Patricia Martinson
Margaret and Frank Marvin
William and Candace Marx
Tom and Joann Mason
Rick and Mo Massopust
James McCarthy and Gloria Peterson
Fred B. and Mitzi McCormick
Linda McGowan
Laura and David McLean
Andrew Meister

Laurence and Linda Meyer
Rita Meyer
Russell and Jan Michaletz
Janice Mikolich
Ed and Barbara Miller
Laura Miller
Sonny and Amy Miller
Todd Mitchell and Caren Fitzgerald
Anthony and Erika Molaro
Mary and Bob Moncur
Chris and Brandon Moore
Barbara and Mark Moormann
Richard and Carol Morgan
John Moriarty and JoAnne Wetherell-
Moriarty
James and Franchelle Mullin
Joyce and Doug Myhre
Ted and Judy Nagel
Chuck Nelson
Claire Nelson
Connie S. Nelson and Ross Davis
Laura Nelson
Robert and Terry Nelson
Karen Nemchik and Tariq Samad
Stuart and Katherine Nielsen
Cynthia O'Shaughnessy and
Steven Anderson
Cory and Nate Ober
Benedict Olk and Kris Berggren
David and Gloria Olsen
Margaret A. Osborne
Laura and John Oyen
Mike and Joyce Palazzotto
Bill Palmer
Robin and Marie PanLener
Michael Patterson
Jerry Paulson
Gary and Lucia Ann Pearson
Ronald Pederson
Susan Pemberton
William H. Petrowiak
Darrell and Bonnie Pettis
Cindy and Addison Piper
Larye and Melissa Pohlman
John and Anne Polta
David and Paula Pratt
Brenda Prediger and Jared Sour
Paul Pribbenow and Abigail Crampton
Pribbenow
Jerica L. Price
Tanwi and Jason Prigge
Robert and Maureen Proebstle
James and Louiva Puffer
Karen Rasmussen and Paul Zagaria
Julie and Jim Reimer
John and Maureen Reinhart
Jane and Richard Remiarz
John and Rickie Ressler
Eugene and Sharon Retka
Marcia and Robert Rinek
James Roe and Joyce Hakala
Roland and Janice Root
Allan and Helen Rossman
Jill and Neil Rudnitski

MEMBERSHIP AND ANNUAL FUND

Jim and Sandy Rummel
Tim Rumsey and Rosemarie Reger-Rumsey
Kenneth A. Sandvik
Jerry and Kathy Schaefer
Deborah Schlick and Brian Miller
Melvin and Ellen Schmidt
Beth Schnieders
Kevin Schoonover and Tracey Olson
Steve and Lucia Schroeder
Joseph H. and Tamara Schwartz
Laura Secord and Mary Coyne
Terry Shima and Maggie Lutz
Barbara A. Skoglund
Craig and Barb Skone
Anthony and Heather Smith
Bradley and Tammie Smith
Charles and Susanne Smith
Janet and Brad Smith
Michael and Sherry Spence

Joe T. Stahlmann
Amy Starzinski
Clifford and Amy Steinhauser
Judy and Heidi Steltzner
Lila Stevens
Roger W. Strand MD
Carolyn Sundquist
John Sutter and Alexandra Revie
Tom H. Swain
Rodney and Janis Tanner
Robert and Christine Tennessen
James and Dee Tennison
Richard and Cheryl Theilen
Mark Thelen
Dr. Andrew J. Thomas
Micheal Thompson and Rebecca Ganzel Thompson
Matthew Thueson
Clyde and Pat Thurston

Janet and David Tilstra
LeAnne and Peter Troolin
Marie and Jon Tuhy
Joel and Barbara Watne
Laurel and Charles Watt
Barbara Watts and Bruce Nelson
William and Diana Weller
Sandra Werts
Neal and Heidi Wetherall
Merry and Rodger Whipple
Beverly and David Wickstrom
Richard and Lucy Wilhoit
Christopher and Julie Williams
Emily Williams and Duane LaDuke
Dave and Linda Witte
Thomas and Julie Yoemans
James Young and Carol Marchel
Jerilynn Young and Darrick Jensen
Nyle Zikmund

ENDOWMENT & SPECIAL PROJECT DONORS

The following donors made commitments in support of endowments and special initiatives in fiscal year 2023.

\$500,000+

Betty Jayne Dahlberg^^
Betty and Whitney^^ MacMillan

\$100,000 - \$499,999

Charles M. Denny Jr.
Fleetwood Foundation
Jacqueline S. Mithun^^
Tom Rosen
The Scrooby Foundation
Robert Weyerhaeuser
Whaley Foundation

\$25,000 - \$99,999

William Asp^^
C. Curtis Dunnavaun Fund at National Philanthropic Trust
Thomas Eckstein and Diane Harder
Rosemary and David Good Family Foundation
James T. Hale
Barbara and Raymond Hamel
Janet N. Jones
Bruce Lilly
Julian G. Plante^^
Nancy Saathoff
A. William and Susan Sands
TDN Fund
Estate of John H. Tysk

\$10,000 - \$24,999

Nina M. Archabal
Katherine D. Doerr
Kevin Filter and Sandra Tazelaar
Phyllis Goff
Gerald A. Meigs
Lee and Peg Skold
Estate of Janet D. Veit

\$5,000 - \$9,999

Anonymous
Ford and Amy Bell
Blenheim Cemetery Trust,
The Winston and Pillsbury Families
Chorzempa Family Foundation
Carol and Carl Fritsch
Nina S. Klymowska
Thomas M. Kurihara
Colles Larkin
Richard and Nancy Nicholson
Thomas and Laura Rasmussen
Mary Rothchild and Daniel Bruggeman
Estate of Brian D. Schumacher
Dan Shogren and Susan Meyer
Bill and Judy Walter

CORPORATIONS, FOUNDATIONS & ORGANIZATIONS

The Minnesota Historical Society gratefully acknowledges the following donors for their generous support for our programs in fiscal year 2023.

\$500,000+

The Dr. Dash Foundation
WEM Foundation

\$100,000 - \$499,999

Katherine B. Andersen Fund of the Saint Paul & Minnesota Foundation
Margaret A. Cargill Philanthropies
Cherbec Advancement Foundation
Fleetwood Foundation
National Endowment for the Humanities
The Rosen Family Foundation
Schwab Charitable Fund
The Scrooby Foundation
Whaley Foundation

\$25,000 - \$99,999

Anonymous
Fred C. and Katherine B. Andersen Foundation
Marie H. Ankeny Legacy Fund of The Minneapolis Foundation
Patrick and Aimee Butler Family Foundation
Charities Aid Foundation America
The Driscoll Foundation
General Mills Foundation
GiveMN
Rosemary and David Good Family Foundation
The John and Ruth Huss Fund
Illinois State University
Winton Jones Foundation of The Minneapolis Foundation
Art and Martha Kaemmer Fund of HRK Foundation
George A. MacPherson Fund
Manitou Fund
The Minneapolis Foundation
Morrow Foundation
National Philanthropic Trust
The Stephen Nelson Charitable Fund
River Road Foundation
The Saint Paul and Minnesota Foundation
Richard M. Schulze Family Foundation
Securian Foundation
Thrivent Charitable Impact & Investing
Vanguard Charitable Endowment Program
The Thomas and Julianne Youngren Foundation

\$10,000 - \$24,999

Bank of America
Barry Lawrence Ruderman Antique Maps Inc.
The James F. Bell Foundation
Cargill Foundation
Chorzempa Family Foundation
The Dietz Family Fund
Fidelity Charitable Gift Fund
Hardenbergh Foundation
The Hognander Foundation
Horton Holding, Inc.
Lucy Rosenberry Jones Charitable Trust
Margaret Kinney Charitable Fund
Longview Foundation
The Laura Jane Musser Fund
The Jay & Rose Phillips Family Foundation
Poehler-Stremel Charitable Trust
The Rothchild Family Fund
Carl and Verna Schmidt Foundation
The Jean and Mark Schroepfer Fund
Eugene C. and Gail V. Sit Foundation and Sit Investment Associates Foundation
Rick and Susan Taylor Spielman Family Fund of The Minneapolis Foundation
Sundet Foundation
U.S. Bancorp Foundation
Frank W. Veden Charitable Trust

\$5,000 - \$9,999

Anonymous
Athwin Foundation
The Lavonne and Paul Batalden Fund
Beito Foundation
Patrick and Colleen Bollom Family Fund
Michael V. & Ann C. Ciresi Foundation
Dellwood Foundation, Inc.
Donaldson Company, Inc.
The Dorsey & Whitney Foundation
Ecolab Foundation
Litton E. S. Field and Nancy T. Field Foundation
Head Foundation
Mary Ingebrand-Pohlad Fund of The Minneapolis Foundation
Mark and Jean Larson Family Fund
Margaret Rivers Fund
The S. and T. McCarthy Fund
McVay Foundation
Mortenson Family Foundation
Krista O'Malley Family Fund
Elizabeth C. Quinlan Foundation
The Racciatti Family Fund
Missy Staples Thompson Fund
Talcott Resolution
The Tidewater Fund
Frederick and Margaret L. Weyerhaeuser Foundation
Women's Organization of MNHS

\$1,000 - \$4,999

The Alces Trust
The Allegro Fund
American Endowment Foundation
Jo and Gordon Bailey Family Fund
Julie and Doug Baker, Jr. Charitable Foundation
Theresa A. and Vincent J. Baker Charitable Trust
Benevity Community Impact Fund
The Diane M. Berthel Charitable Fund
Rodney & Barbara Burwell Family Foundation
Catholic Community Foundation
The Community Reporter
Karen E. Cooper Fund of The Minneapolis Foundation
Michael Leo Ellingsworth Charitable Fund
Forsythe Family Fund
The Garofalo Foundation
Cecelia M. Goswitz Fund of The Saint Paul Foundation
Grange Foundation
Horner Family Charitable Fund
The Bill Idzorek and Kris Westberg Fund
Todd C. and Mary E. Jacobson Charitable Fund
Owen Lavander Family Fund of The Minneapolis Foundation
H. William Lurton Foundation
Hugh & Marilyn Madson Fund of the St. Croix Valley Foundation
Barbara McGraw and Steven Mosow Fund of The Minneapolis Foundation
Mary H. and J. Milo Meland Family Fund of The Minneapolis Foundation
Mille Lacs Energy Community Trust
Henry H. and Donna D. Morgan Charitable Fund
Kingsley H. Murphy Family Foundation
National Society of The Colonial Dames of America in the State of Minnesota
Nicholson Family Foundation, Ford and Catherine Nicholson Fund
Nicholson Family Foundation, Richard and Nancy Nicholson Fund
Nicholson Family Foundation, Todd and Martha Nicholson Fund
Open Door Foundation
John and Marla Ordway Charitable Lead Trust
Osilas Foundation
The Peter and June Charitable Fund
Premier Banks
Prospect Creek Foundation
RPB Family Foundation
Sieff Family Foundation
Eugene C. and Gail V. Sit Foundation
St. Croix Valley Foundation
The Charles B. Sweatt Foundation
Thom Family Foundation, Inc.
Thursday Club
W. Second Growth Foundation
The Wallin Foundation
Wanner Engineering, Inc.

CORPORATIONS, FOUNDATIONS & ORGANIZATIONS

FREE ADMISSION DAY AT HISTORIC FORT SNELLING

Donaldson Company, Inc.

MUSEUMS ON US PROGRAM SPONSOR

Bank of America

IN-KIND DONATION

Richard and Jean Engebretson
Jean Mattson Larson and Mark Larson
John Turner
Noelle and Jeff Turner
Ardent Bicycles
Grand Itasca Clinic and Hospital
Paul Bunyan Communications
Tioga Trailblazers

CORPORATE MATCHING GIFTS

3M Foundation
General Mills Foundation
Medtronic Foundation
The Saint Paul Foundation
Securian Foundation
Truist

MINNESOTA LEGACY SOCIETY MEMBERS

We are grateful to these visionaries, whose generosity and support extends to including the Minnesota Historical Society as a beneficiary of a will or other planned gift.

Anonymous (11)

Jeff Allman

Mary Anne Anderson

Charles W. and Margaret Arnason

Thomas J. Arneson

Annette Atkins

Terry and Sharon Avent

Earl^^ and Doris Bakken

Mary Bang

Glenn E. Bartsch

Arthur Bergstrom and Alice Stelling^^

Roger and Dallas Betz

Victoria Bleise

Suzanne Blue

Thelma Boeder

John and Caryl Busman

Harlan Cavert

Susan and Richard J. Chaffee, Jr.

Judith and Richard Corson

Caryl and Ed Crozier

Carol Daniels and Richard Jacker^

Neil Danner

D. Stephen and Diane Elliott

Richard and Jean Engebretson

Jon Evert

Mary Flekke

Bryan and Diane Forsyth

Hillary Freeman and Carol Mork

Phyllis Goff

Loris Sofia Gregory

Jennifer H. Gross

Preston^^ and Patricia Haglin

Mark and Kathryn Tokar Haidet

David and Kim Hakensen

Charles and Earleen Hanson

Mavis E. Hogan

Orville C. Hognander, Jr.

Karen A. and Charles W. Humphrey

Ruth and John Huss

Bruce and Terry^^ Hutchins

Lenore Jesness

Margit Johnson

Victoria Johnson

Mary Jungmann

Henry N. Kaldahl

James and Jane Kaufman

Dorothy Kettner

Tom^^ and Jean King

Stephanie Kroeger

John^^ and Colles Larkin

Harold and Mary Jo Larson

George Latimer

Jean R. Ljungkull

Lynn Lohr

Lydia Lucas

Hugh and Marilyn Madson

Margaret Meier

Gerald A. Meigs

Roxanne Michelson

Evelyn Miller

Donna Morgan

Corinne Myers

Marybeth Nelson

Michel and Barbara Nelson

Michael C. O'Donnell

Alta Marie Oben

Judy Olsen

David and Valerie Pace

Kate K. Piper

Ralph Rayner

Thomas D. Redshaw

Scott Robinson

Judge James D. and

Leanna M. Rogers

Ken and Nina^^ Rothchild

Nancy Saathoff

Judy A. Schwartau

Nel Schweiss

Ruth Searle

Mary Jo Seberg and Michael Muth

Ames Sheldon

Penelope Simison

Kenneth R. Skjegstad

Anthony and Heather Smith

RoxAnn M. Splittstozer

Jan and Bill Spoor

Richard and Carol Stahl

Paul Stembler and

Mary Anne Ebert

William Stoeri and Susan Johnston

Craig Thiesen and Vicki Lofquist

Paul^^ and Carolyn Verret

Charles S. and Susan Rose Ward

Jane Rae Wilkens

Eleanor and Frederick Winston

MNHS makes every effort to provide an accurate listing of donors between July 1, 2022 and June 30, 2023.

If we have made an error, please contact us at 651-259-3133

EXECUTIVE COUNCIL

Find the current roster of Executive, Emeritus, and Honorary Council members at mnhs.org/about/leadership.

OFFICERS

David R. Hakensen, *President*
Thomas M. Forsythe, *Treasurer*
Phyllis Rawls Goff, *Immediate Past President*
Peter M. Reyes, Jr, *Vice President*
Kent Whitworth, *Secretary*

EXECUTIVE COUNCIL

Ford W. Bell
Barbara E. Burwell
Grant W. Davis

Michael J. Davis
M. Mitchell Davis
Joanell M. Dyrstad
Richard E. Engebretson
Michael B. Farnell
Stephanie L. Fehr
Thomas M. Forsythe
Phyllis Rawls Goff
David R. Hakensen
Jean M. Larson
Monica Little
Linda Brekke Mona
Richard C. Nash
Joseph S. Nayquonabe, Jr.
Krista E. O'Malley
Peter M. Reyes Jr.

Daniel J. Schmechel
Diana L. Schutter
Anton S. Treuer
John R. Tunheim
Noelle P. Turner
Benjamin Vander Kooi
Gwen N. Westerman
Kent Whitworth
Warren J. Zaccaro

EX-OFFICIO

Tim Walz, *Governor*
Peggy Flanagan, *Lt. Governor*
Steve Simon, *Secretary of State*
Keith Ellison, *Attorney General*
Julie Blaha, *State Auditor*

HONORARY COUNCIL

The Honorary Council recognizes individuals for distinguished service to Minnesota history and advancing the mission of MNHS.

Lowell C. Anderson
Marvin R. Anderson
Nina M. Archabal+
Charles W. Arnason+
Annette Atkins+
Sharon Avent+
Bruce W. Bean+
Gretchen U. Beito+
Ford W. Bell
S. K. Dash
Mark Davis+
Charlton Dietz+
Elizabeth S. Driscoll

Dennis Dvorak
Richard L. Ferrell
Michael J. Fox
Ram Gada+
Karen A. Humphrey+
John Huss
Ruth Huss+
Lucy R. Jones+
Sylvia Kaplan+
Colles Larkin
Robert C. Mack
Elizabeth S. MacMillan+
Terry McGibbon
Peg Meier
William C. Melton+
Joseph S. Micallef+
Richard Moe

Stephen Nelson
Larry G. Osnes
Fred Perez
Mark Peterson
Kennon V. Rothchild+
Ramedo J. Saucedo
Jeff Savage
Gerald Vizenor
Vernell Wabasha
Jeanette E. Warner
Annette M. Whaley
Mary Lethert Wingerd

EMERITUS COUNCIL

The Emeritus Council is an honorary group recognizing the active participation, financial contribution, and continuing strong interest of former Executive Council members.

Nina M. Archabal+
Charles W. Arnason+
Annette Atkins+
Sharon Avent+
Bruce W. Bean+
Gretchen U. Beito+
Diane Berthel
Kathleen Blatz
Suzanne Blue
Robert Bruininks
Judith S. Corson
Mark Davis+
Charlton Dietz+

D. Stephen Elliott
Harold A. Frederick
Ram Gada+
William Green
James T. Hale
MayKao Hang
Stanley S. Hubbard
Karen A. Humphrey+
Ruth S. Huss
Lucy R. Jones+
Sylvia Kaplan+
Dennis Lamkin
Elizabeth S. MacMillan+
Charles Mahar
Susan B. McCarthy
William C. Melton+
Joseph S. Micallef+
Dean Nelson
Richard H. Nicholson

Elizabeth M. Nordlie
Peter Reis
Mark Ritchie
Kennon V. Rothchild+
Susan Kenny Stevens
William R. Stoeri
Edward Stringer
Bo Thao-Urabe
Karen Wilson Thissen
Missy Staples Thompson
Kathy H. Tunheim
Eleanor Winston